



Waiheke Community Art Gallery

OPEN 7 DAYS – 10AM–4PM

1

Waiheke Community Art Gallery offers exhibitions and programmes that connect people to the essence of Waiheke. Showcasing art from the island and around Aotearoa New Zealand the Gallery is an essential stop while on Waiheke.

Featuring the best of Waiheke and New Zealand handcrafted artworks, our gallery shop is the perfect place to find a special gift or treasure for your home or to remember your visit. Gallery members receive a 10% discount. Check out our website for events including Walker & Hall Waiheke Art Award, Perpetual Guardian Small Sculpture Prize, Wonderful Waiheke House Tour and biennial Artist in Residence programme and Sculpture on the Gulf.

2 Korora Road, Oneroa 09 372 9907 www.waihekeartgallery.org.nz



Waiheke Musical Museum

2

A museum of rare and antique musical instruments featuring regular live concerts, founded by Lloyd and Joan Whittaker

2 Korora Road, Oneroa
info@musicalmuseum.org
www.musicalmuseum.org
See our website for opening times and upcoming concerts.



TIMMY SMITH

Experience the unique feeling that is TIMMY SMITH. Come, remove your rush, and interact with memory evoking jewellery, the Art of Tea blending/tasting and exquisite handcrafted leather pieces

2/143 Ocean View Road, Oneroa,
027 290 9400
www.timmysmith.co.nz
hello@timmysmith.co.nz
10–4pm daily.



KauriART Studio Wood Artist John Freeman

12

Creative work from ancient Kauri. Bowls, vessels, ovoids, wall art
32 Goodwin Avenue, Little Oneroa.
021 068 7909
kauriart.co.nz
freemansdesign@maxnet.co.nz
Open 10–5pm phone ahead if possible.



Coral Pearson Revel Studio 38

16

Ceramic sculptures
38 Great Barrier Road, Enclosure Bay
021 454 4578
coral.revel@gmail.com
Open most days, please call or text ahead to be sure I am there.



Danielle Fillion Painter

20

Acrylic paintings
38 Te Toki Road, Palm Beach
021 0257 9862
filliondanny@gmail.com
Open 10–2pm please call before.



Daisy Saaiman DaisylandNZ

24

Acrylic & mixed media
8 Waitai Road, Ostend
021 661 129
daisysaaiman@gmail.com
www.daisylandnz.com
Daisylandnz
Fri-Sun 10–3pm
Please call to view.

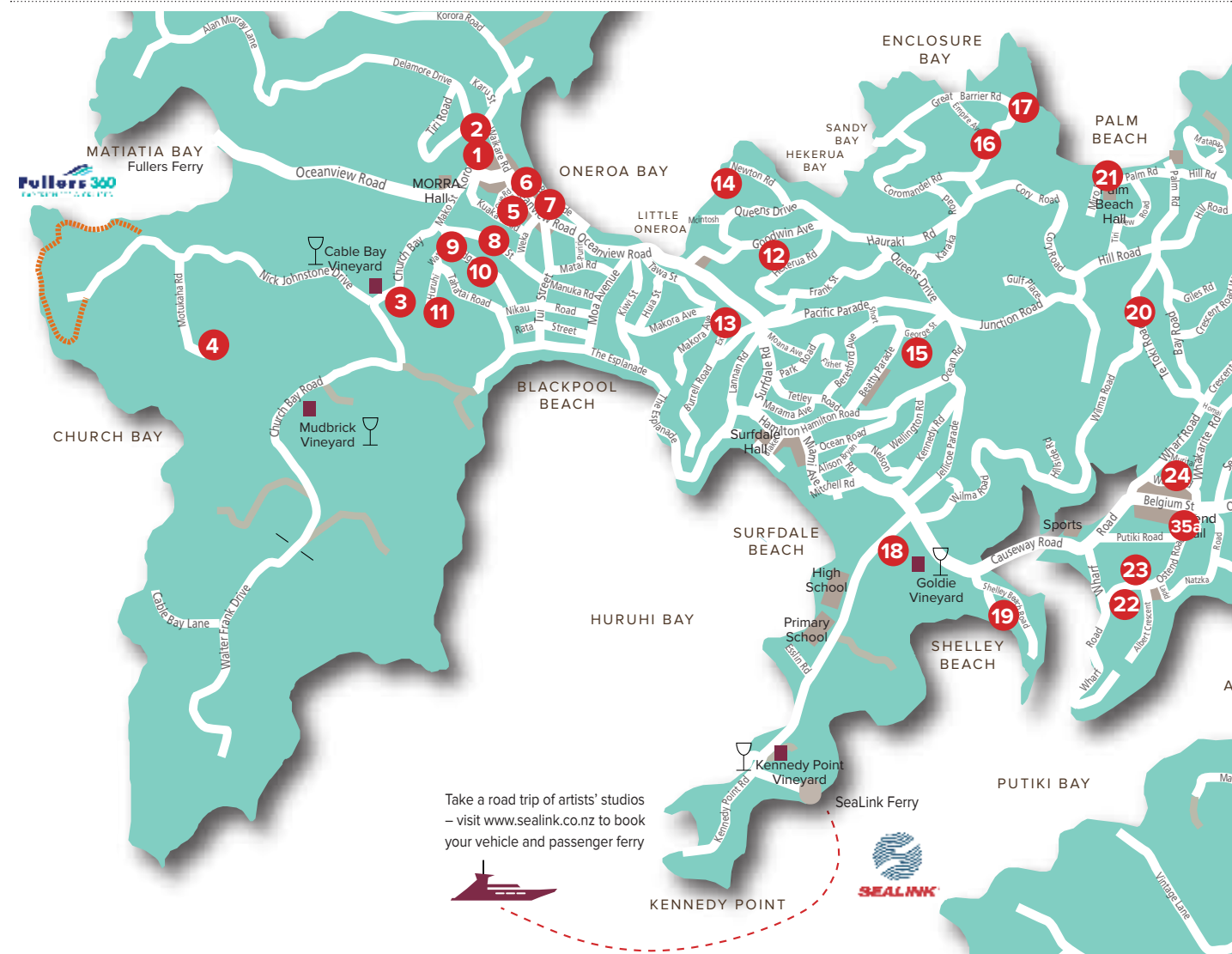

Grant Finch Floriana

3

Acrylic / oil / watercolour painting
32 Church Bay Road, Oneroa
021 630 768
grant@grantfinch.com
www.grantfinch.com
Open most days but please call or text ahead to be sure I am there.



TOI Gallery

7

Birds in flight and sculpture that talks of this land inhabit this gallery featuring works by Sally Smith and Chris Bailey.
145 Ocean View Road, Oneroa
027 773 2975
www.toigallery.com
10–3pm Fri-Sun. Other times by appointment.

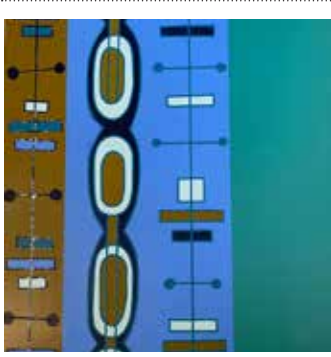

John Holden

13

Abstract and geometric painting using oils and acrylics
10 Burrell Road Extension, Oneroa
027 483 2108
john.holden@mac.com
Call ahead plus open/closed sign on road.

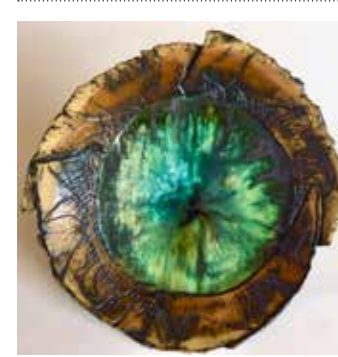

Penny Ericson Ceramics

17

Individually crafted ceramic pieces
51 Great Barrier Road, Enclosure Bay
027 339 6354
penclay@xtra.co.nz
Text or call ahead. Appointments always welcome.



The Red Shed Art Collective

21

Regular monthly exhibition of work in all media by members and invited guests.
74A Palm Road, Palm Beach
redshedwaiheke@gmail.com
021 755 586
the red shed art collective
red shed art collective
Sat and Sun 10–4pm.



Waiheke Ceramics Poto Road Studio

25

Handmade modern ceramics
26 Poto Road, Ostend
021 755 586
peter@waihekeceramics.co.nz
www.waihekeceramics.co.nz
Mon–Sat 10–2pm.



Gabriella Lewenz Gallery

4

Abstract Paintings
40 Motukaha Road, Church Bay
027 453 9369
lewenz.net
gabriellalewenzart
Fri-Mon 10–4pm.
Other times by appointment.



Kim Wesney Studio Gallery

8

Contemporary landscape paintings, photography & more
32 Mako Street, Oneroa
021 887 819
gammara@xtra.co.nz
www.ellenjohansen.com
www.mgdwalker.com
Sun Mon Tues - if my sign is out I am open, or ring/text anytime to arrange a visit.

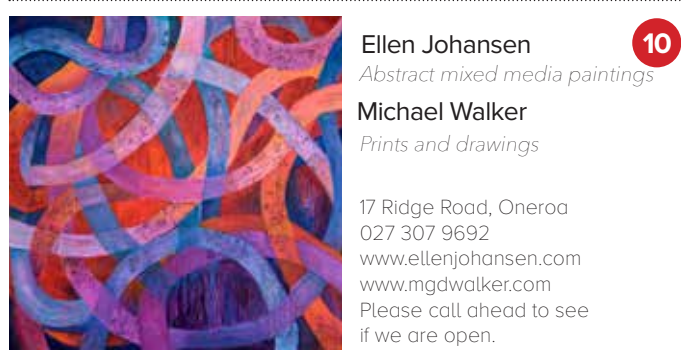

Ellen Johansen

10

Abstract mixed media paintings
Michael Walker
Prints and drawings
17 Ridge Road, Oneroa
027 307 9692
www.ellenjohansen.com
www.mgdwalker.com
Please call ahead to see if we are open.



Mary Ferguson

14

Painting and drawing
25 Newton Road, Little Oneroa,
021 165 0716
marys@xtra.co.nz
maryferguson.co.nz
Studio visits welcome, please call ahead or see her work at SPACE gallery in Oneroa.



Lauren Young

18

Beautiful functional and decorative ceramics
8 Donald Bruce Road, Surfdale
021 823 590
lauren_young_waiheke
Open 10–4pm daily.



Svetlana Parmenter Art Studio

22

Lino cut original prints
15 Ostend Road, Ostend
09 372 3691 or 021 086 17706
svetlana.parmenter@outlook.com
Weekends 1–4pm, weekdays please phone ahead.



Kiya Nancarrow

26

Ceramic and steel sculpture
40 O'Brien Road, Rocky Bay
021 147 6994
kiyanancarrow@gmail.com
www.kiyanancarrow.com
Most days but ring ahead to confirm.



[space] Art Gallery

5

Fine art by Waiheke Island artists. Paul Radford, Kiya Nancarrow, Mary Ferguson, Jay Lloyd, Jenny Mason, Katie Trinkle-Legge, Olivier Duhamel, Maria Lloyd
114 Ocean View Road, Oneroa,
021 0252 0735
www.spaceartgallery.co.nz
Summer 10–4pm Winter 10–3pm.



Sue Engels Shoemaker

9

Custom made footwear, belts & bags, leather restoration, individual tuition
1 Ridge Road, Oneroa
022 048 2680
studio@sue-engels.co.nz
sue-engels.co.nz
sue.engels.bespoke
Open weekdays 10–5pm, text ahead on weekends.

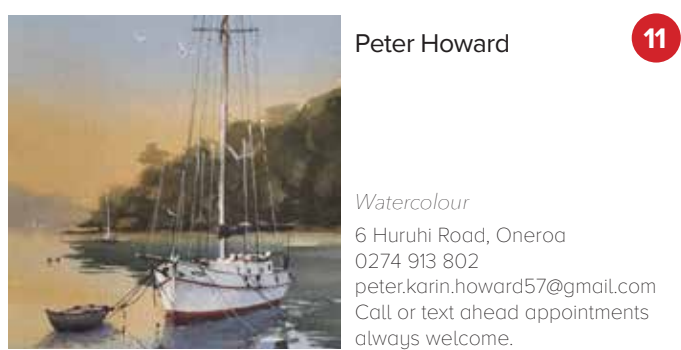

Peter Howard

11

Watercolour
6 Huruhi Road, Oneroa
0274 913 802
peter.karin.howard57@gmail.com
Call or text ahead appointments always welcome.



Katie Trinkle-Legge

15

Contemporary painting
4 George Street, Surfdale
021 0252 0735
klineart@gmail.com
katie.trinklelegge.com
Appointments welcome.
Visit Katie in her studio or see her work at SPACE gallery in Oneroa.



Yolanda Whitehead

19

Oils, watercolours and drawings
45 Shelly Beach Road, Surfdale
027 3433 803
yolanda.w@outlook.co.nz
yolandawhitehead.com
yo.whitehead
Call or text ahead, appointments welcome.



Ann Skelly Art Studio

23

Acrylic on canvas
30 Ostend Road, Ostend
021 254 8914
annskellyartstudio@gmail.com
annskellyartstudio
yessy.com/annskelly
Open most days but please text or call ahead to be sure I am there.

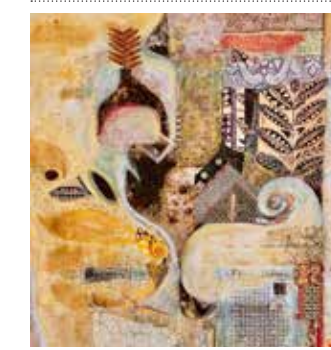

Julia Williams Artshapes Gallery

27

"let the beauty u love, be wot u do, there are a thousand ways to kneel & kiss the earth... rumi.
Art as a lifestyle mix media artwork, clothing, cushions and photography. All sale proceeds go to charity
22 Omiha Road, Rocky Bay
021 170 9842
Ring for appointment.



Gwen Rutter
Studio/Gallery **28**

Painting
67 Fairview Crescent, Rocky Bay
027 369 2180
gwenrutter@gmail.com
f gwenrutter
gwenrutterart
Available most days but please phone or text beforehand.



Bernie Kirkham **29**

Acrylic on canvas
11 Musson Drive, Rocky Bay
Easy access
027 285 5452
www.bernieartist.co.nz
f bernieartist
Viewing by appointment.



Museum of Waiheke
Historic Village **30**

Explore the heritage and crafts of pre-tourist Waiheke
165 Onetangi Road, Onetangi
09 372 2970
info@waihekemuseum.org.nz
f waihekemuseum
Wed, Sat, Sun and public holiday
Mon 11–3pm.



Studio Gallery 309
Belinda Fabris, Caro Becroft, Liz Harrop & friends **31**

Ceramic art, Sculptures, Photography & Painting
309 Seaview Road, Ostend
021 987 500 or 021 659 745
f studio 309 waiheke
Open most days 10–4pm.
Phone to confirm.



Pamela Howard-Smith
Oddseas Studio Gallery **32**

Bronze | Glass | Mixed Media | Painting
57 Belle Terrace, Onetangi
1st house on right
0274 999 502
chslegal@xtra.com
Call first to make sure I am there.



Sue Carmont
Nikau Gallery **33**

Contemporary art dolls, textiles, ceramics & Japanese Kimonos
232 Waiheke Road, Onetangi
021 725 065
232nikaugallery@gmail.com
www.nikaugallery.co.nz
Weekends 11–4pm
If my signs are out I am open or phone ahead.

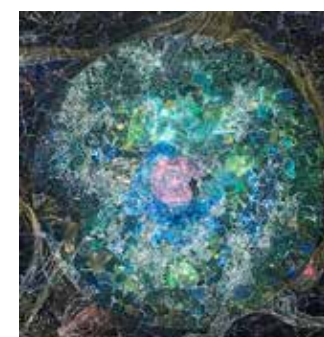

Vinita Khanna **34**

Collage, Painting, Sculpture
438 Orapiu Road, Orapiu
027 365 8590
vinitakhanna29@gmail.com
vinitakhanna.com
f vinitakh
10–4pm Wed–Sun.



Daniel Johner
Island Product Design Ltd **35**

Sculpture in bronze and steel
68 Anzac Road, Orapiu
022 473 4502
dk.skylab@outlook.com
Visit Daniel Saturdays 9–1pm at the Ostend Market in Belgium Street. **35a**
Please phone for studio visits.

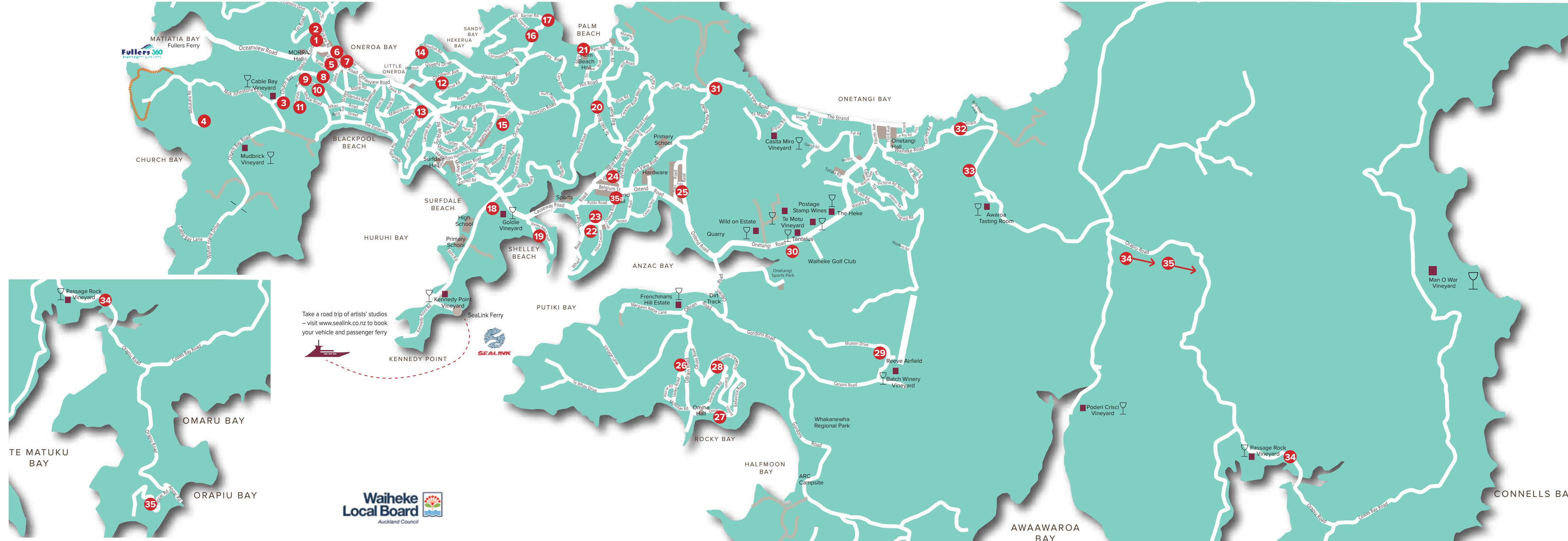

WAIHEKE ART MAP

2024
THE BEST WAY TO FIND ART ON WAIHEKE

